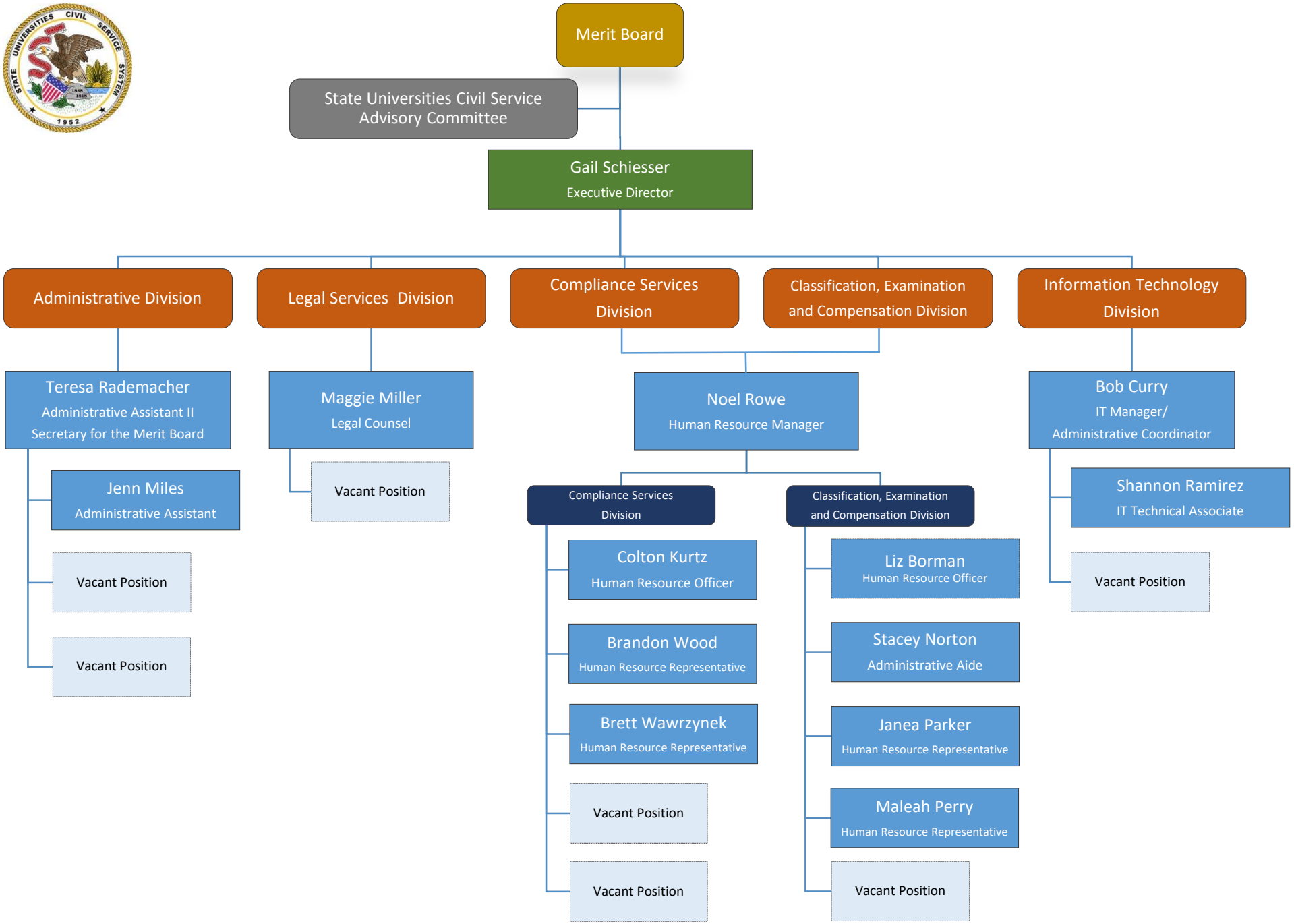

Authorized Headcount: 21 Positions

04/01/2025